

PLAN SHOWING THE PROPOSED FIRST FLOOR CONSTRUCTION OF EXISTING RESIDENTIAL BUILDING AT PLOT NO. 9/4 T.S NO 154 & 155, BLOCK NO. 30 PART, PURASAIWALKAM TALUK, SEMBIAM VILLAGE, PERAMBUR, MADRAS-600 011.

35

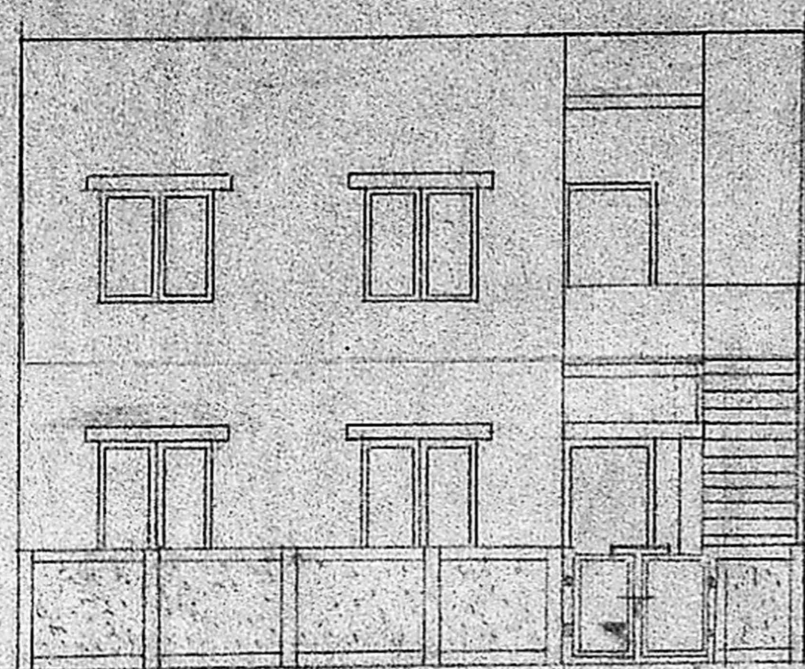

ELEVATION.

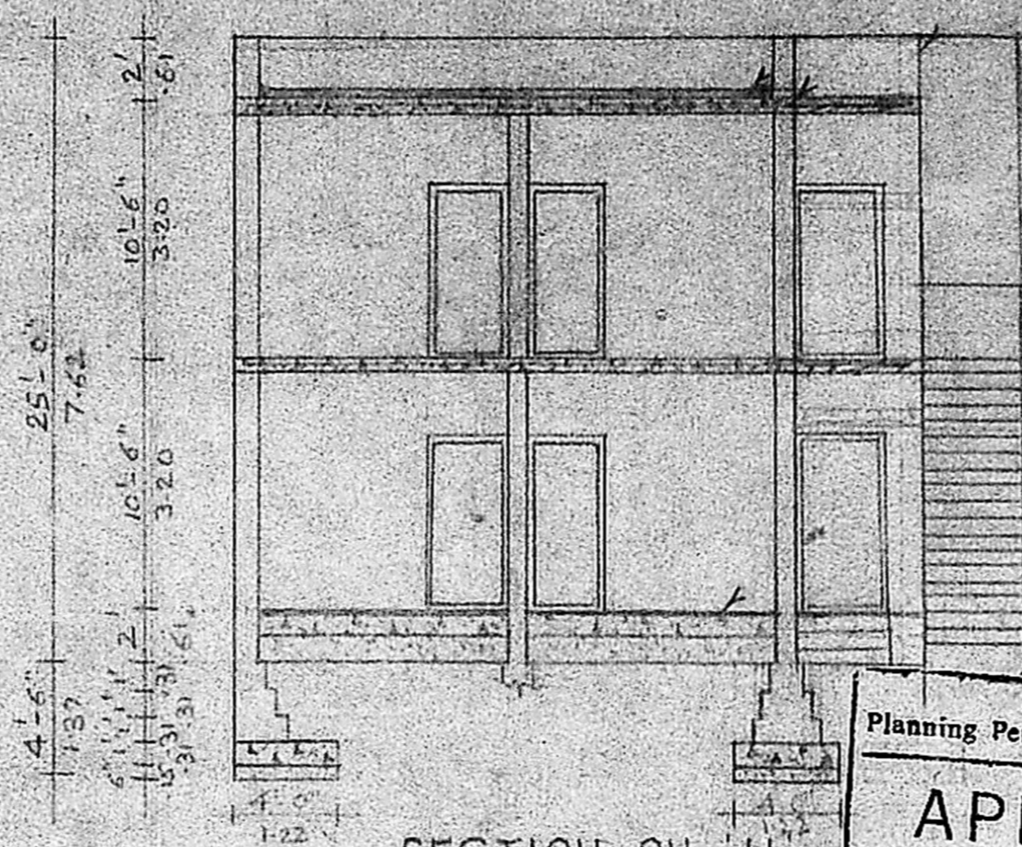

SECTION ON JJ

WEATHERING COURSE
R.C.C CEILING SLAB 1:4:8 MIX.
75 CM HEIGHT PARAPET WALL.

FLOOR FINISHING
P.C.C IN 1:4:8 MIX
SAND FILLING.
P.C.C IN 1:4:8
SAND FILLING.

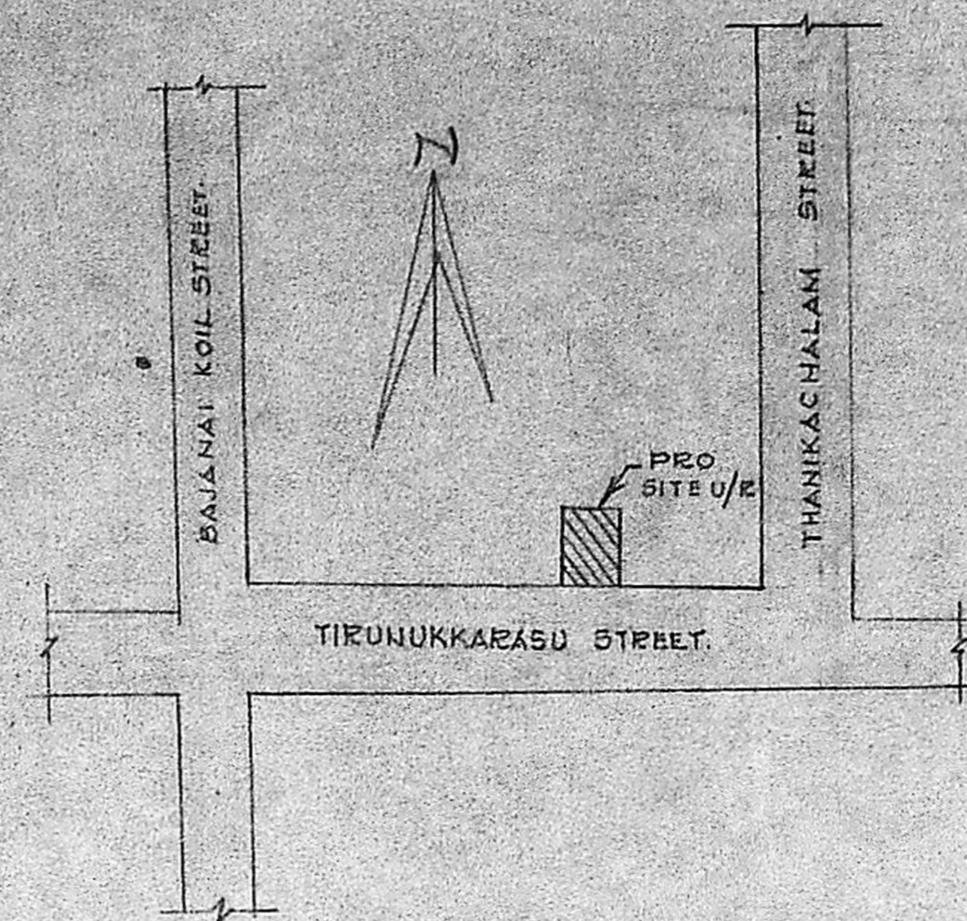

TOPO PLAN (NOT TO SCALE)

Planning Permit No. A/943/90
APPROVED
SUBJECT TO THE CONDITIONS IN THIS OFFICE LETTER.
No. A1/11634/90 Date 26-7-90
ofc. S. Jayan 26.7.90
FOR MEMBER SECRETARY
MADRAS METROPOLITAN DEVELOPMENT AUTHORITY
MADRAS - 600 008.

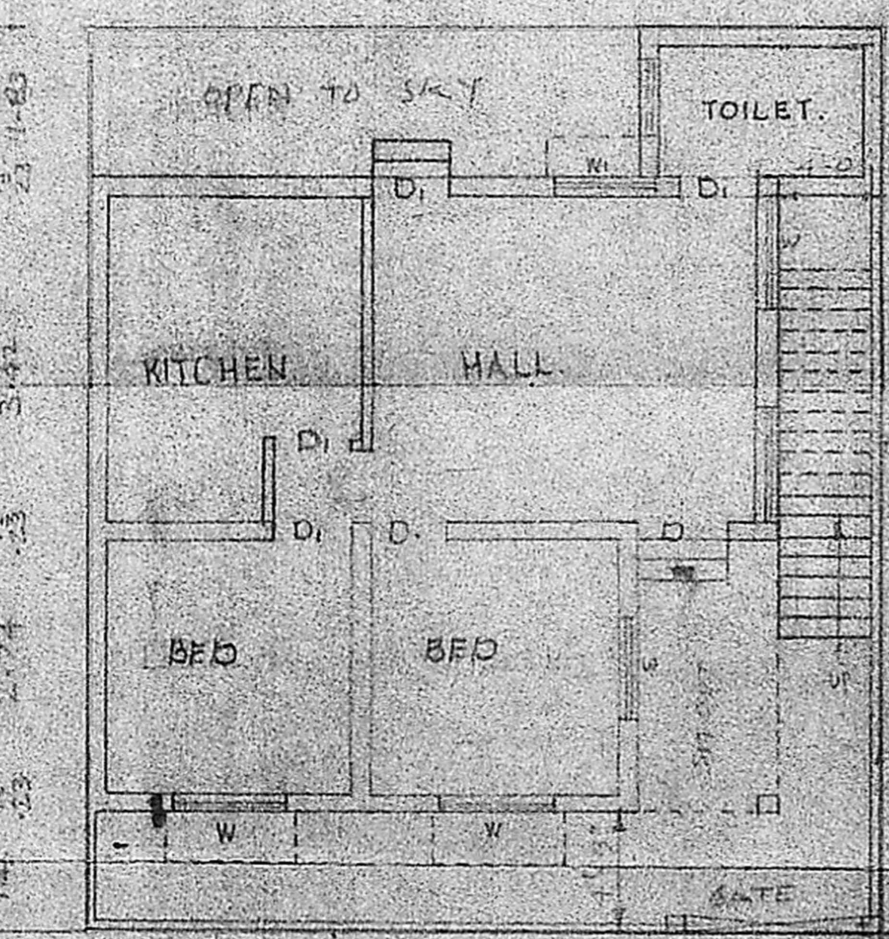
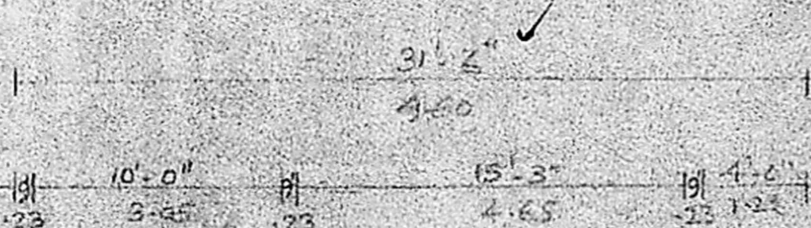

SITE & GROUND FLOOR PLAN.

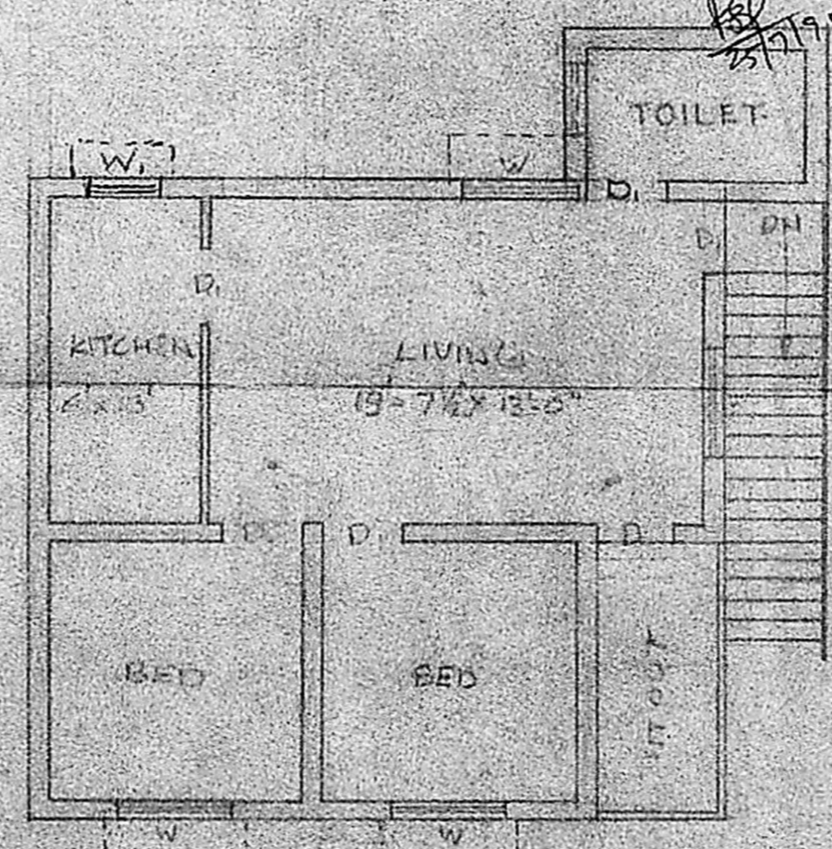
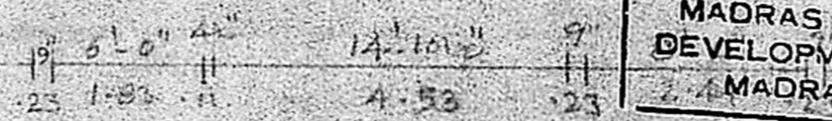

FIRST FLOOR PLAN.

COLOUR INDEX.

| | |
|---------------|--|
| PROPOSED | |
| ROAD | |
| SITE BOUNDARY | |

DETAILS OF JOINERY.

| | | |
|-------------------|-------------|-------------|
| D. DOOR PANNELED | 3'6" x 7'0" | 1.06 x 2.13 |
| D. DOOR PANNELED | 3'0" x 7'0" | 0.91 x 2.13 |
| W WINDOW PANNELED | 4'6" x 4'0" | 1.37 x 1.37 |
| W WINDOW PANNELED | 4'6" x 3'0" | 1.37 x 0.91 |
| V VENTILATOR | 3'0" x 1'6" | 0.91 x 0.46 |

OWNER

LT1 OF S.B. VIJAYALAKSHMI
LICENSED SURVEYOR.
M. Rajagopalan, D.C.E.
Licenced Surveyor No. 394 - Class-II
CORPORATION OF MADRAS,
10, Vyasar Nagar Colony II Street,
MADRAS-600 03A

A1/11634/90
Ground Plan
25.6.90